



1

---

---

---

---

---

---

---

---

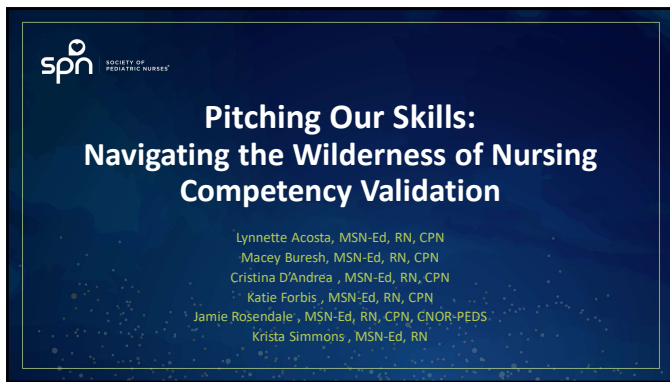

2

---

---

---

---

---

---

---

---

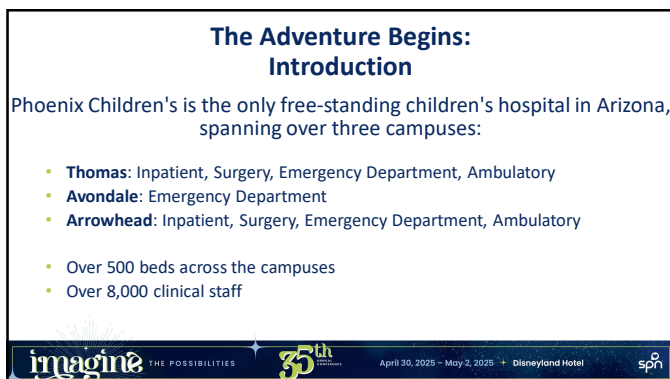

3

---

---

---

---

---

---

---

---

### Camp Kick-Off: Annual Competency Validation



- Why is it required?
- Why should we make a change?



4

---

---

---

---

---

---

---

---

### Fork in the Road: Past State

#### PAST

- 4 hours in-person class
- Education vs Validation
- All staff received same content
- Classes at main campus only



5

---

---

---

---

---

---

---

---

### Reaching New Altitudes: Present State

#### PRESENT

- 30-minute validation stations
- Validation vs Education
- Role and location specific content
- Offered in multiple locations



6

---

---

---

---

---

---

---

---

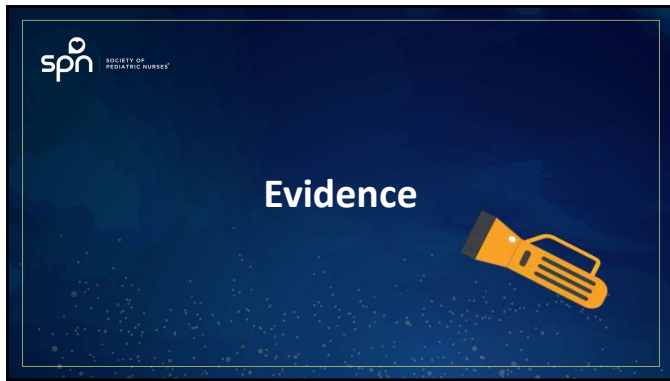

7

---

---

---

---

---

---

---

---



8

---

---

---

---

---

---

---

---

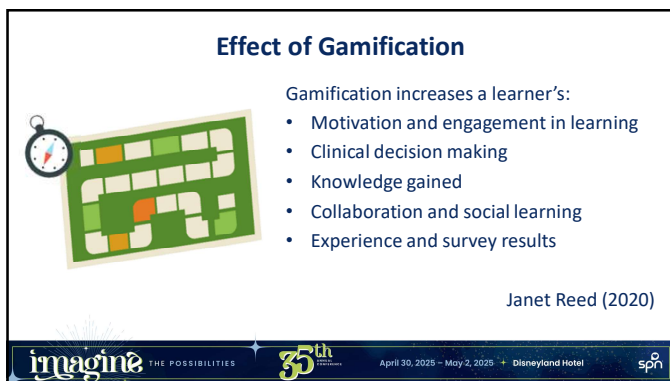

9

---

---

---

---

---

---

---

---

### Wright Model for Competency Assessment

The three main elements of Wright's competency assessment model are:

- Ownership
- Empowerment
- Accountability

Competencies should not come from the top – down (i.e. from corporate to the units) but rather from the bottom – up

Donna Wright (2021)



10

---

---

---

---

---

---

---

---

### Implementation



11

---

---

---

---

---

---

---

---

### Mapping the Trail: Needs Assessment

- Organization-Wide Brainstorming Sessions
  - Staff engagement and input
  - Unit-based brainstorming group
- Topic selection
  - Educator focus groups
  - Organizational priorities



12

---

---

---

---

---

---

---

---

### Building our Campsite: Content Creation



	Important & Ambulatory ED Nurse	Personnel	PCT	ED Tech	BMT	Postcard Bitters	MA
Evaluation	x	x	x	x	x	x	x
Medication	x	x	x				x
Alarms	x	x		x			
Examinations	x	x	x	x	x	x	Only float Pool/Mile

- ACV Workgroup formed
- Focus placed on gamification
- Measurable objectives
- Evidence-based practice

**imagine** THE POSSIBILITIES **35th** ANNIVERSARY April 30, 2025 - May 2, 2025 + Disneyland Hotel **spn**

13

---

---

---

---

---

---

---

---

### Pre-Work



- Learning Module:
  - Optional resource
  - Easy QR code access
  - Reviewed on their own time

**imagine** THE POSSIBILITIES **35th** ANNIVERSARY April 30, 2025 - May 2, 2025 + Disneyland Hotel **spn**

14

---

---

---

---

---

---

---

---

### Hiker's Guide: Superuser Training

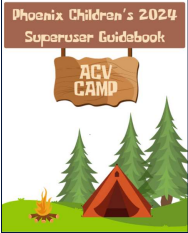

- Donna Wright's Competency Model
- Validation Options
- Superuser Training Session

**imagine** THE POSSIBILITIES **35th** ANNIVERSARY April 30, 2025 - May 2, 2025 + Disneyland Hotel **spn**

15

---

---

---

---

---

---

---



---



### 6 Rights of Medication Safety

List the 6 rights of medication safety:

1. \_\_\_\_\_  
How is this right identified? \_\_\_\_\_
2. \_\_\_\_\_  
How is this right identified? \_\_\_\_\_
3. \_\_\_\_\_  
How is this right identified? \_\_\_\_\_
4. \_\_\_\_\_  
How is this right identified? \_\_\_\_\_
5. \_\_\_\_\_  
How is this right identified? \_\_\_\_\_
6. \_\_\_\_\_  
How is this right identified? \_\_\_\_\_

19

---

---

---

---

---

---

---

---

---

---

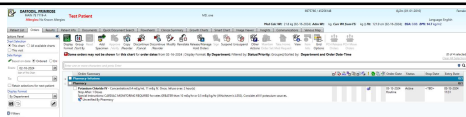

### Medication Math Problem:

You have been given an order for Potassium Chloride IV.

What is the dose the provider has ordered? \_\_\_\_\_

What is the concentration the medication comes in? \_\_\_\_\_

How many ml. of the medication are you administering? \_\_\_\_\_

Is your order within a safe range? \_\_\_\_\_

Does your patient require cardiac monitoring because of this dose? \_\_\_\_\_

Who can you utilize as the second person in an independent double check? \_\_\_\_\_

Who is unable to act as a second check? \_\_\_\_\_



20

---

---

---

---

---

---



---

---



---

---

## Restraints/BERT

- Restraint Validation
  - Quick release knot demonstration
  - Matching game
- Behavioral Emergency Response Team (BERT)
  - Case scenarios
  - Knowledge of policy and procedure

April 30, 2025 - May 2, 2025 + Disneyland Hotel



21

---

---

---

---

---

---

---

---

---

---

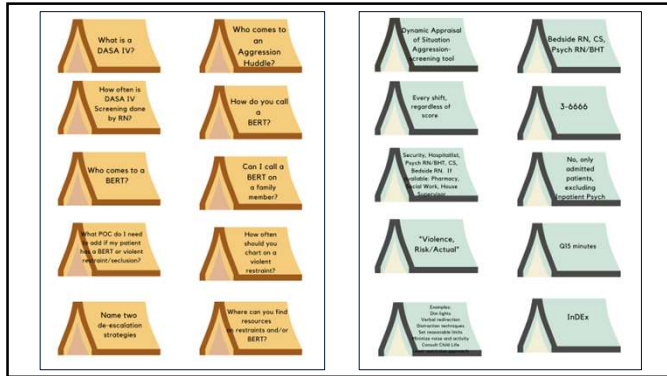

22

---

---

---

---

---

---

---

---

---

---

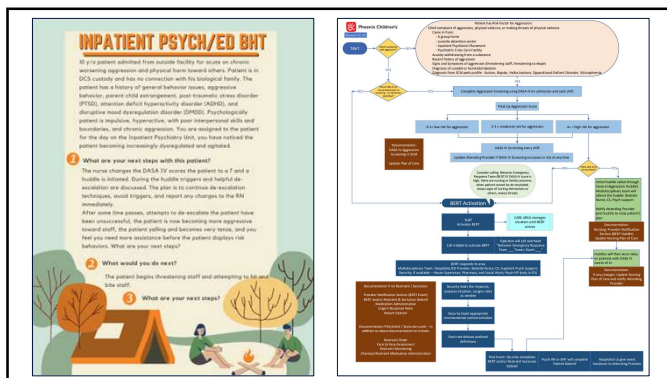

23

---

---

---

---

---

---

---

---

---

---

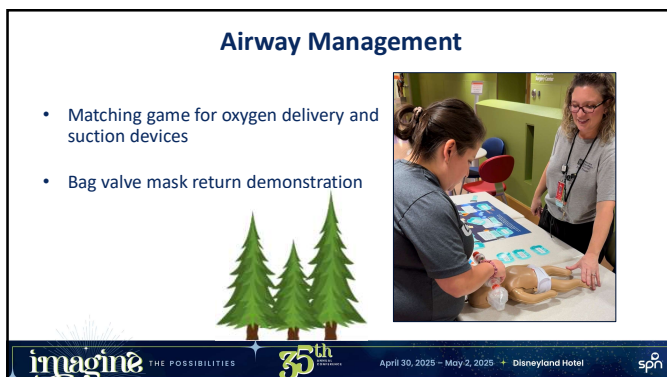

24

---

---

---

---

---

---

---

---

---

---



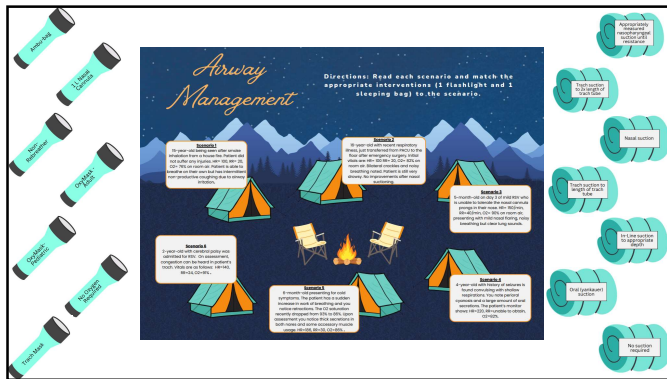

25

---

---

---

---

---

---

---

---

---

---

### Escalation of Care

- Escalation of care
  - Case study gameboard
  - Navigating chain of command
  - Followed hospital policies and procedures



**imagine** THE POSSIBILITIES **35th** April 30, 2025 - May 2, 2025 + Disneyland Hotel **spn**

26

---

---

---

---

---

---

---

---

---

---

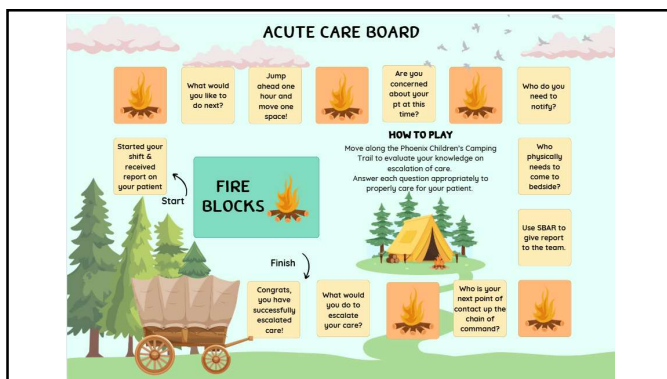

27

---

---

---

---

---

---

---

---

---

---

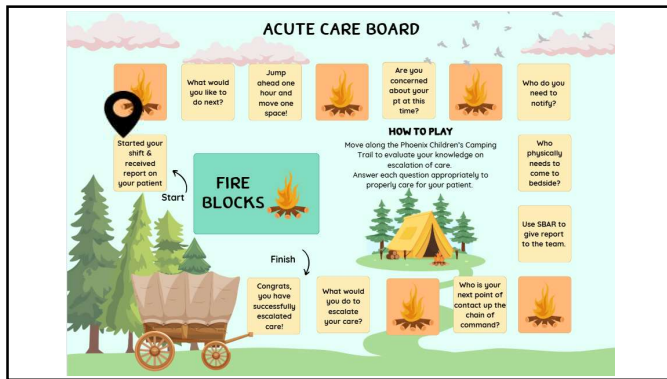

28

---

---

---

---

---

---

---

---

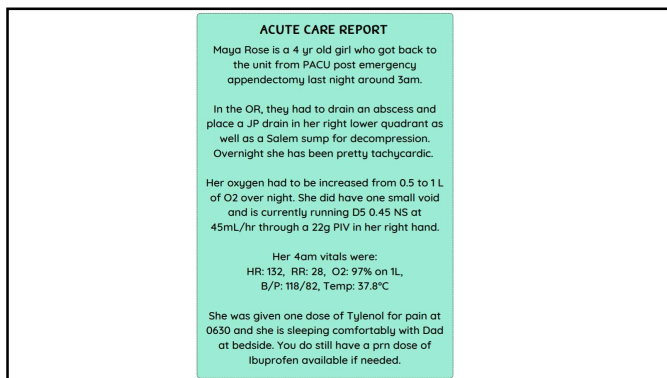

29

---

---

---

---

---

---

---

---

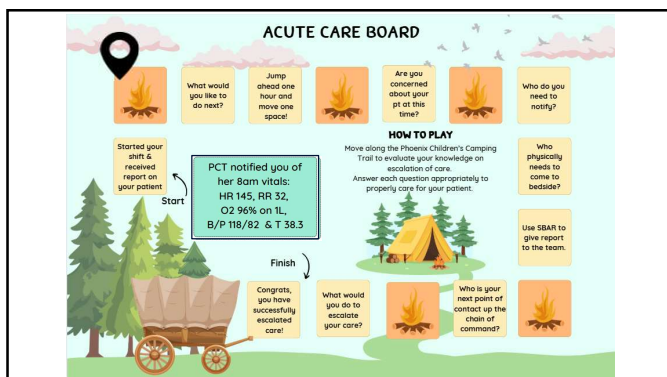

30

---

---

---

---

---

---

---

---

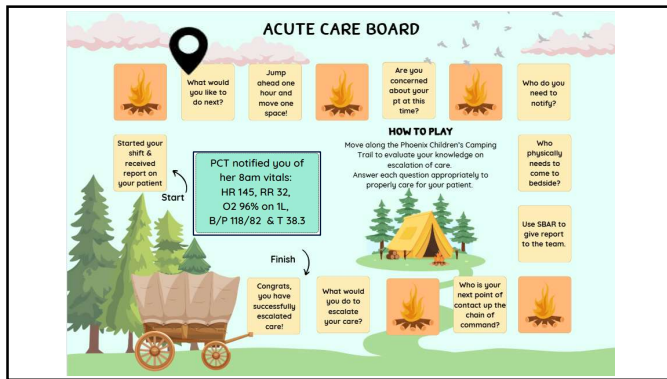

31

---

---

---

---

---

---

---

---



32

---

---

---

---

---

---

---

---

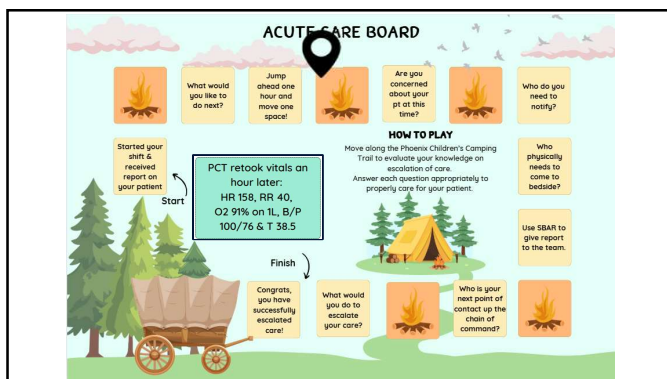

33

---

---

---

---

---

---

---

---

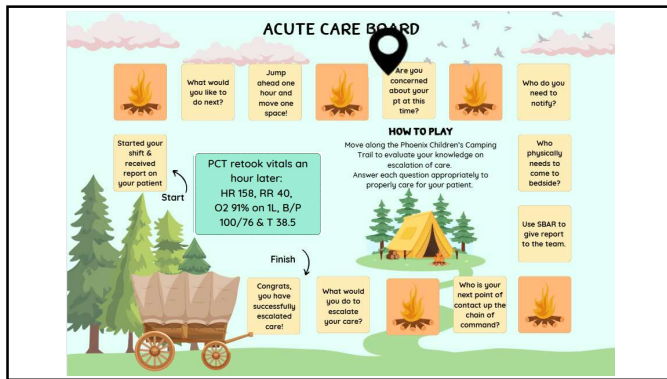

34

---

---

---

---

---

---

---

---

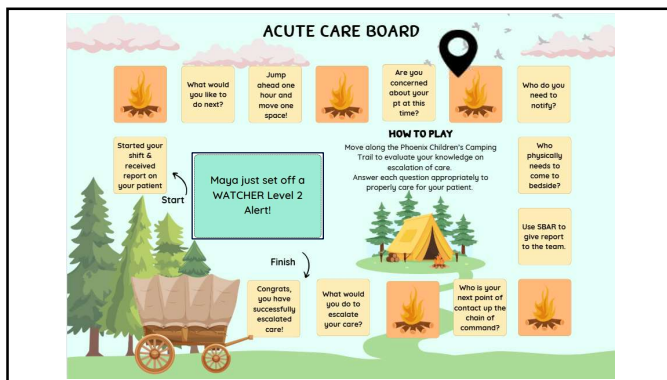

35

---

---

---

---

---

---

---

---

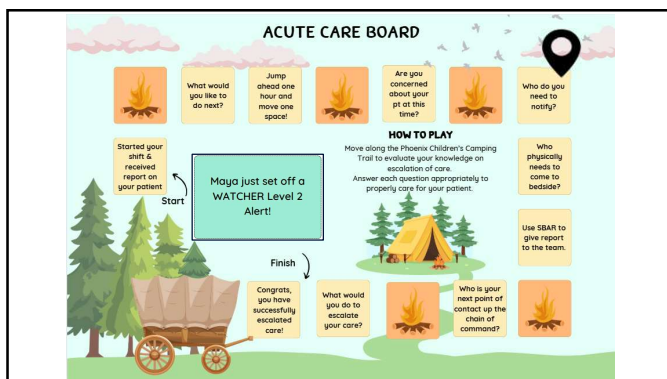

36

---

---

---

---

---

---

---

---

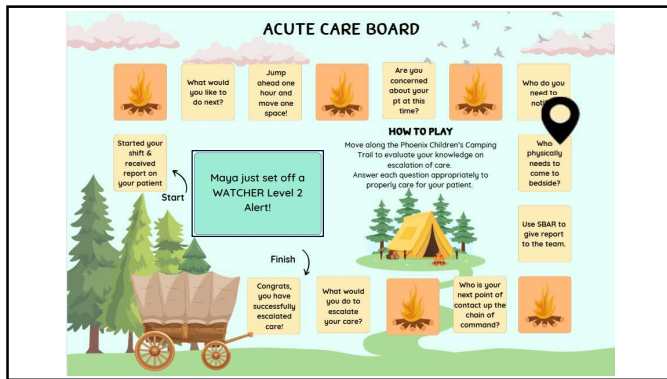

37

---

---

---

---

---

---

---

---

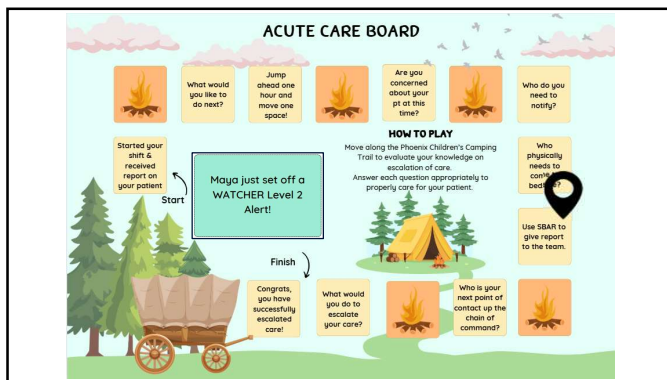

38

---

---

---

---

---

---

---

---

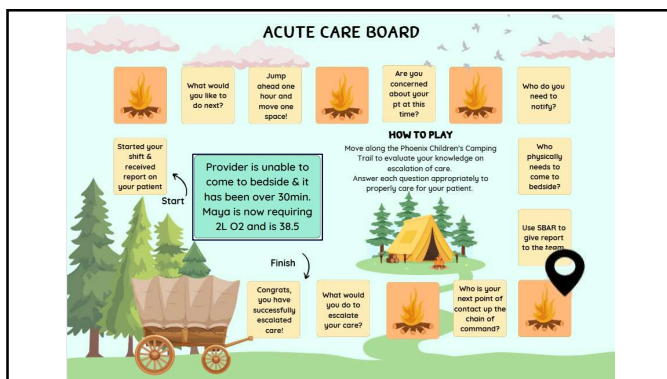

39

---

---

---

---

---

---

---

---

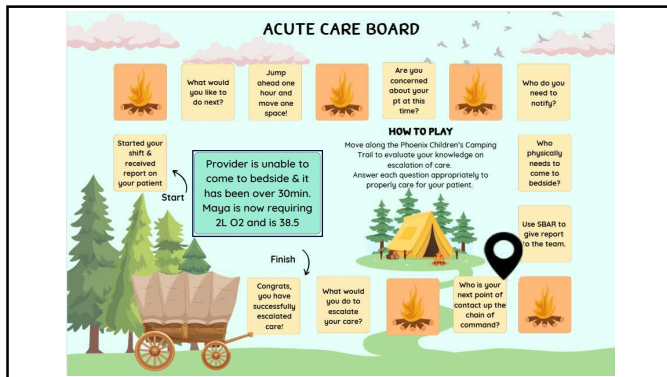

40

---

---

---

---

---

---

---

---

---

---

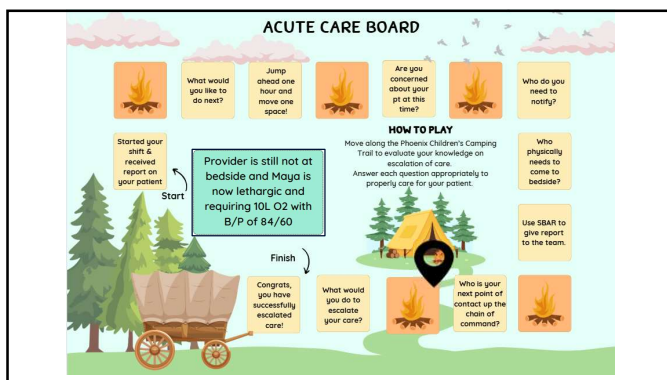

41

---

---

---

---

---

---

---

---

---

---

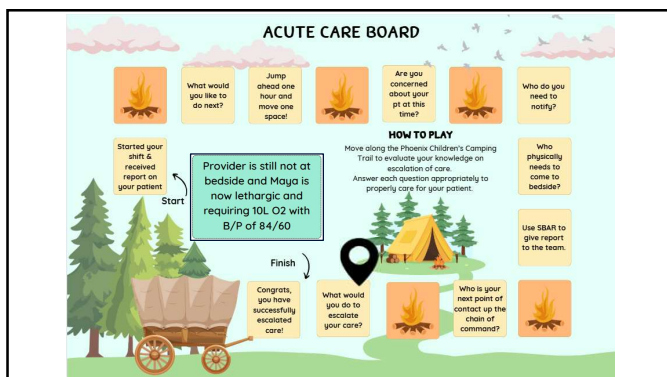

42

---

---

---

---

---

---

---

---

---

---



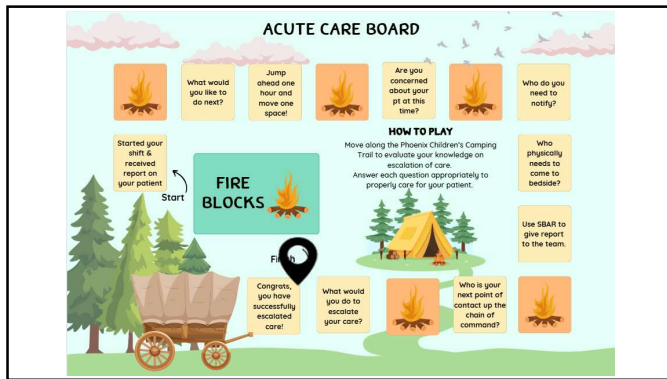

43

---

---

---

---

---

---

---

---



44

---

---

---

---

---

---

---

---

**Campfire Stories: Post-Survey**

- Questions Included:
  - Demographics
  - Method of validation
  - Pre-work
  - Overall satisfaction
  - Topics and themes for next year
  - Additional comments

**FINISHED WITH THIS YEAR'S ANNUAL COMPETENCY VALIDATIONS?**

**WE WANT YOUR FEEDBACK!**

SCAN THE QR CODE BELOW OR GO TO THE WEBSITE TO ACCESS THE SURVEY

<https://hospitalcare/2024ACV-postsurvey>

**THANK YOU!**

**imagine** THE POSSIBILITIES **35th** ANNIVERSARY April 30, 2025 - May 2, 2025 + Disneyland Hotel **spn**

45

---

---

---

---

---

---

---

---

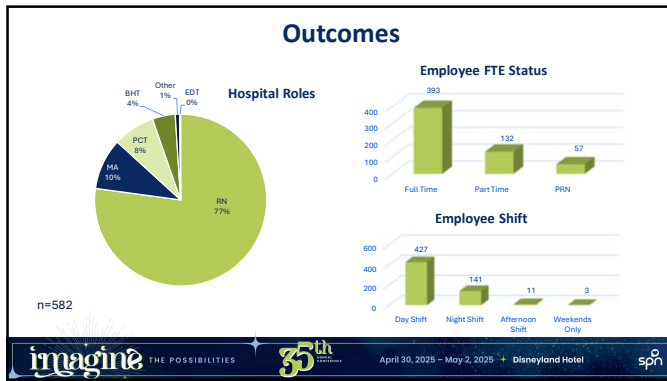

46

---

---

---

---

---

---

---

---

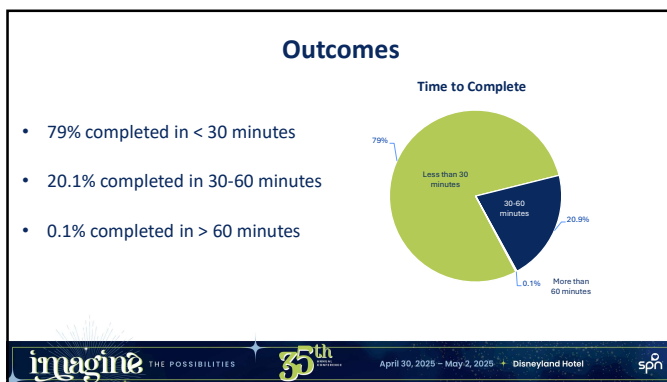

47

---

---

---

---

---

---

---

---

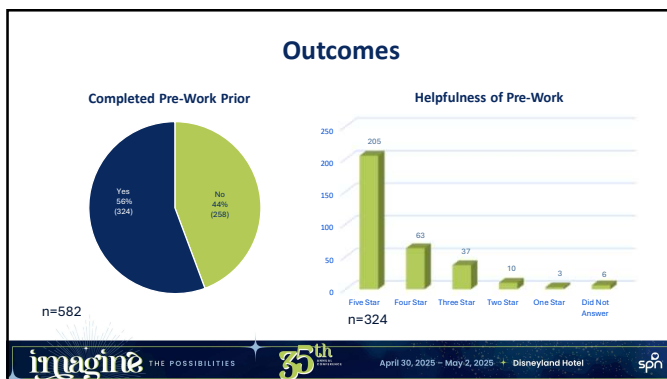

48

---

---

---

---

---

---

---

---



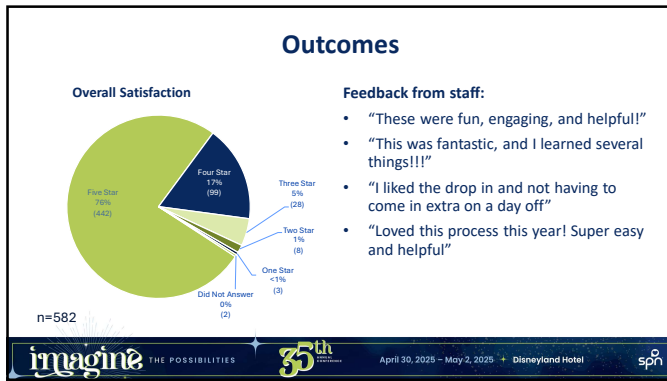

49

---

---

---

---

---

---

---

---



50

---

---

---

---

---

---

---

---

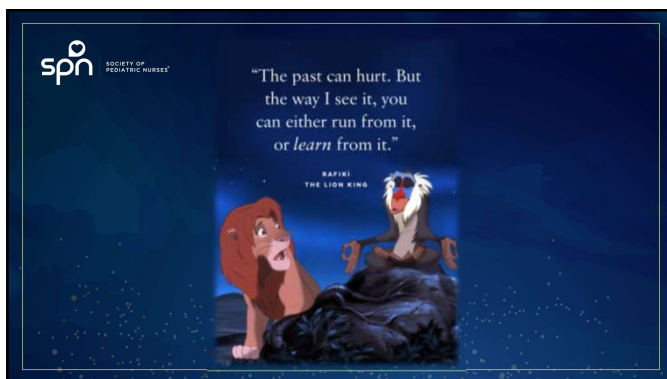

51

---

---

---

---

---

---

---

---

## References

Gentry, I. (2022). Evidence-based best practice for nursing skills competency assessment: A policy development project for standard work utilizing the donna wright competency model. *SOAR @ USA: Student Scholarly Projects Collection*. <https://doi.org/10.46409/sr.USVK9446>

Reed, J. (2020). Gaming in nursing education: Recent trends and future paths. *Journal of Nursing Education*, 59(7), 375–381. <https://doi.org/10.3928/01484834-20200617-04>

Tavares, N. (2022). The use and impact of game-based learning on the learning experience and knowledge retention of nursing undergraduate students: A systematic literature review. *Nurse Education Today*, 117(2022) 105484. <https://doi.org/10.1016/j.nedt.2022.105484>

Wright, D. (2021). *The ultimate guide to competency assessment in health care*. CreativeHealth Care Management.



52

---

---

---

---

---

---

---

---

## Contact

01

Cristina D'Andrea  
[cdandrea@phoenixchildrens.com](mailto:cdandrea@phoenixchildrens.com)

02

Krista Simmons  
[ksimmons1@phoenixchildrens.com](mailto:ksimmons1@phoenixchildrens.com)

03

Katie Forbis  
[krogers2@phoenixchildrens.com](mailto:krogers2@phoenixchildrens.com)

04

Macey Buresh  
[mdekonty@phoenixchildrens.com](mailto:mdekonty@phoenixchildrens.com)

05

Lynnette Acosta  
[lcovarrubias@phoenixchildrens.com](mailto:lcovarrubias@phoenixchildrens.com)

06

Jamie Rosendale  
[jrosendale@phoenixchildrens.com](mailto:jrosendale@phoenixchildrens.com)



53

---

---

---

---

---

---

---

---

## Questions?



54

---

---

---

---

---

---

---

---