

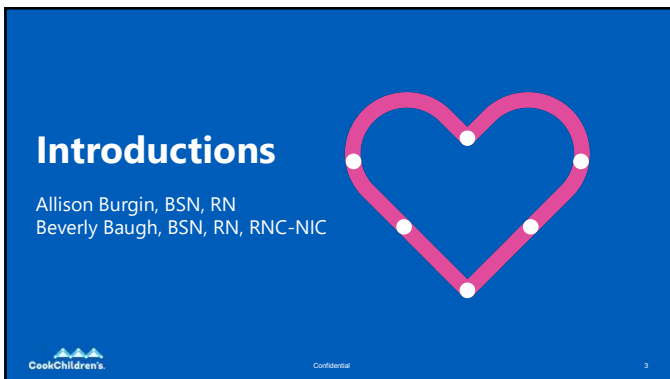

1



2



3

Disclosures

- The presenters have no relevant financial relationships or conflicts of interest to disclose.
- While the presenters may mention the use of specific products during the presentation, it is only informational and does not indicate any preference or advertisement for the use of those products.

CookChildren's Confidential 4

4

Two Questions



CookChildren's Confidential 5

5

Objectives

- Provide background information
- Present educational platform
- Share ideas for this model
- Describe impact on the unit

CookChildren's Confidential 6

6

Background

Confidential 7

7

Our NICU

- Level IV
- 106 Beds, 99 Private Rooms
- 1290 Admissions in 2025
- 74 Referral Facilities
- Over 350 RNs
- 3 Nursing Educators

Confidential 8

8

Challenges

Year	# Admits
2020	997
2021	1139
2022	1181
2023	1168
2024	1085
2025	1290

- Rapid growth in DFW area
- Rising NICU census and acuity
- June 2022 – December 2023
 - 180 nurses hired
- Changes in learning opportunities
- Outdated educational materials
- System-wide platform change

Confidential 9

9

The Fix

- NICU Education Council adoption of project
- Interdisciplinary collaboration
- Review of existing materials
- Design and planning

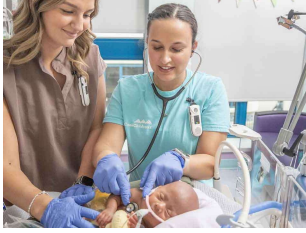

CookChildren's Confidential 10

10

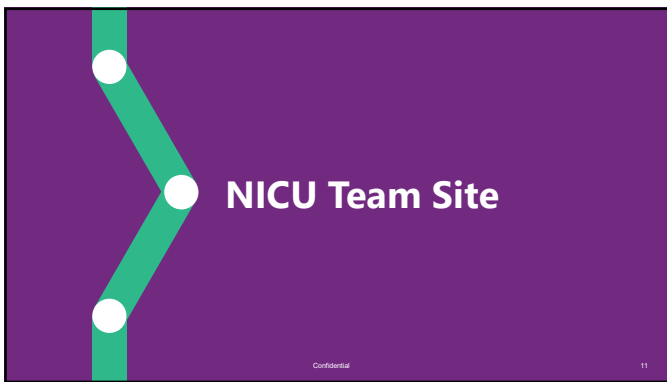

NICU Team Site

Confidential 11

11

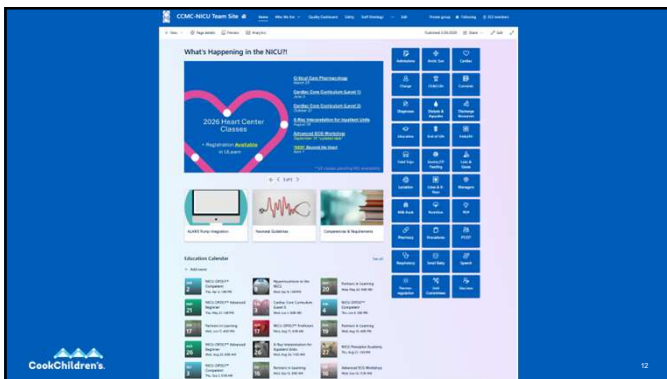

CCMC/NICU Team Site

What's Happening in the NICU!

- 5200 Graduation Celebration
- 2026 Heart Center Classes
- 5th Anniversary to Heartland Care

Education Calendar

CookChildren's 12

12

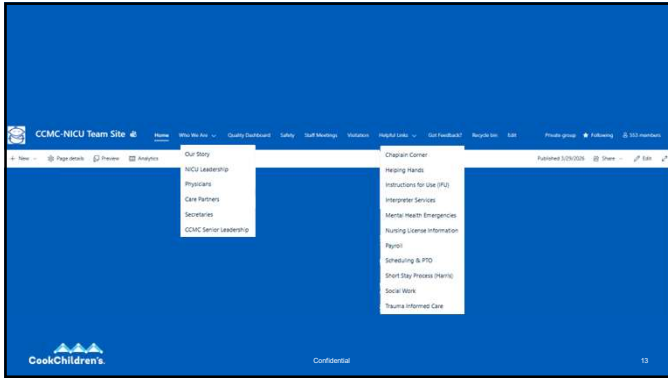

13

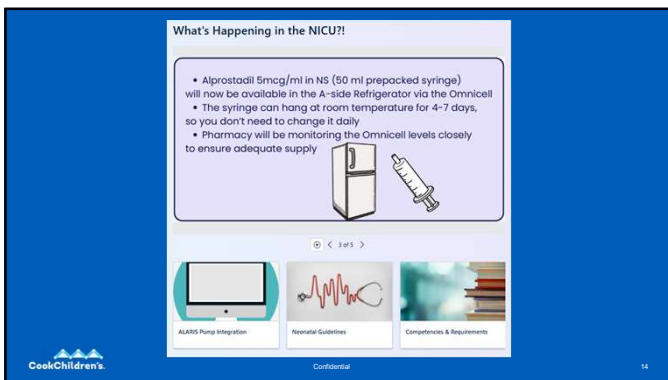

14

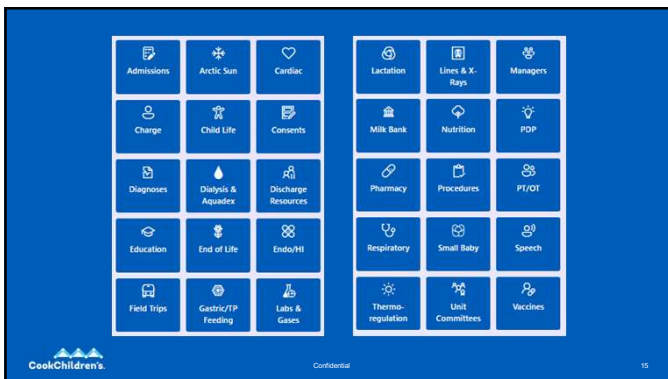

15

Education Calendar

Month	Date	Event Title	Time
APR	2	NICU-OPDLY™ Competent	Thu, Apr 2, 1:00 PM
APR	6	Hyperinflation in the NICU	Wed, Apr 8, 1:00 PM
APR	20	Partners in Learning	Wed, May 20, 9:00 AM
MAY	21	NICU-OPDLY™ Advanced Beginner	Thu, May 21, 1:00 PM
MAY	3	Cardiac Core Curriculum (Level 1)	Wed, Jun 3, 8:00 AM
MAY	4	NICU-OPDLY™ Competent	Thu, Jun 4, 1:00 PM
MAY	17	Partners in Learning	Wed, Jun 17, 4:00 PM
MAY	17	NICU-OPDLY™ Proficient	Mon, Aug 17, 8:00 AM
MAY	19	Partners in Learning	Wed, Aug 19, 4:00 PM
AUG	26	NICU-OPDLY™ Advanced Beginner	Wed, Aug 26, 8:00 AM
AUG	26	X-Ray Interpretation for Infant Units	Wed, Aug 26, 11:00 AM
AUG	27	NICU Preceptor Academy	Thu, Aug 27, 1:00 PM
SEP	3	NICU-OPDLY™ Competent	Thu, Sep 3, 8:00 AM
SEP	16	Partners in Learning	Wed, Sep 16, 9:00 AM
SEP	16	Advanced ECG Workshop	Wed, Sep 16, 9:30 AM
SEP	23	Hyperinflation in the NICU	Wed, Sep 23, 9:30 AM
OCT	8	NICU-OPDLY™ Competent	Thu, Oct 8, 9:00 AM
OCT	9	NICU-OPDLY™ Proficient	Fri, Oct 9, 8:00 AM
OCT	21	Cardiac Core Curriculum (Level 2)	Wed, Oct 21, 8:00 AM
NOV	10	NICU-OPDLY™ Advanced Beginner	Tue, Nov 10, 1:00 PM

CookChildren's Confidential

16

CCAC NICU Team Site

What's Happening in the NICU!

- Study Link Dissemination
- 2024 Heart Center
- 2025 Preceptor Academy

Education Calendar

Month	Date	Event Title	Time
APR	2	NICU-OPDLY™ Competent	Thu, Apr 2, 1:00 PM
APR	6	Hyperinflation in the NICU	Wed, Apr 8, 1:00 PM
APR	20	Partners in Learning	Wed, May 20, 9:00 AM
MAY	21	NICU-OPDLY™ Advanced Beginner	Thu, May 21, 1:00 PM
MAY	3	Cardiac Core Curriculum (Level 1)	Wed, Jun 3, 8:00 AM
MAY	4	NICU-OPDLY™ Competent	Thu, Jun 4, 1:00 PM
MAY	17	Partners in Learning	Wed, Jun 17, 4:00 PM
MAY	17	NICU-OPDLY™ Proficient	Mon, Aug 17, 8:00 AM
MAY	19	Partners in Learning	Wed, Aug 19, 4:00 PM
AUG	26	NICU-OPDLY™ Advanced Beginner	Wed, Aug 26, 8:00 AM
AUG	26	X-Ray Interpretation for Infant Units	Wed, Aug 26, 11:00 AM
AUG	27	NICU Preceptor Academy	Thu, Aug 27, 1:00 PM
SEP	3	NICU-OPDLY™ Competent	Thu, Sep 3, 8:00 AM
SEP	16	Partners in Learning	Wed, Sep 16, 9:00 AM
SEP	16	Advanced ECG Workshop	Wed, Sep 16, 9:30 AM
SEP	23	Hyperinflation in the NICU	Wed, Sep 23, 9:30 AM
OCT	8	NICU-OPDLY™ Competent	Thu, Oct 8, 9:00 AM
OCT	9	NICU-OPDLY™ Proficient	Fri, Oct 9, 8:00 AM
OCT	21	Cardiac Core Curriculum (Level 2)	Wed, Oct 21, 8:00 AM
NOV	10	NICU-OPDLY™ Advanced Beginner	Tue, Nov 10, 1:00 PM

CookChildren's Confidential

17

Cardiac

Cardiac Resources

- Cardiac Clinics
- 24x7 Defibrillator
- Heart.org
- psd.org

Diagnoses & Medications

The Pulse

Cardiac Information

- BNP & Response Stipend (8/27/2023)
- NICU Weekly Wonder
- Cardiac Rounds Sheet
- Cardiac Call Checklist
- Cardiac Surgery Preoperative Checklist

CookChildren's Confidential

18

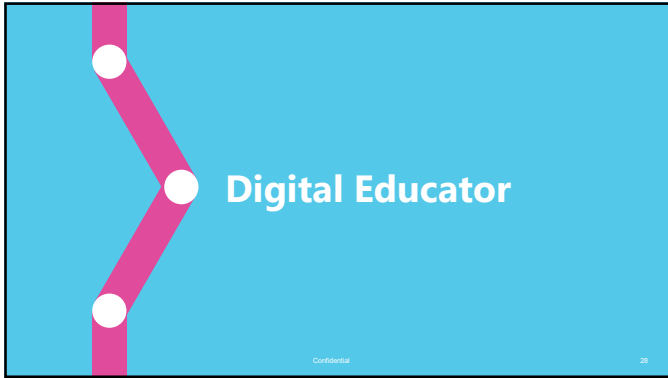

28

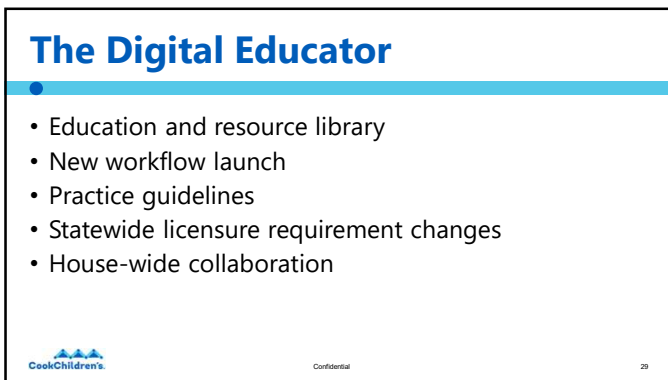

29

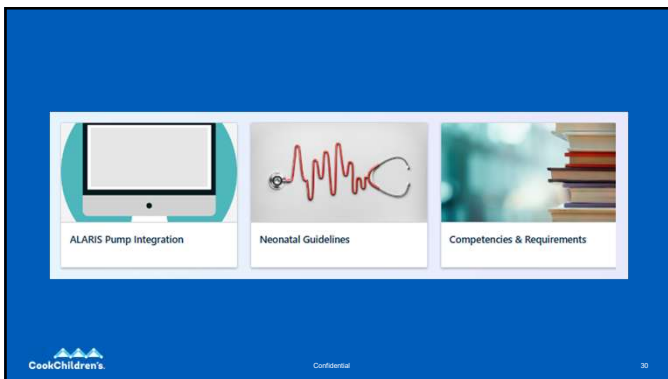

30

WELCOME to the NICU!
Thank YOU for coming today and being a part of our TEAM!

The Unit opens daily at 0800 to all visitors, and we close to all visitors, except parents and siblings, from 1800-1930 for bedside report.

NICU Float Site

CookChildren's

Printable Float Packet

NICU Float Packet

FLOAT FEEDBACK SURVEY!

PLEASE TAKE A FEW MOMENTS TO GIVE US FEEDBACK ON YOUR FLOAT EXPERIENCE BY SCANNING THE QR CODE BELOW.

Consents

Consent

Float Resources

- Home & Family
- Insurance
- Transportation
- Food & Nutrition
- Child Care
- Financial Support
- Legal Services
- Language Services
- Interpreter Services
- Religious Support
- Widow & Bereavement

INFO to KNOW

- NICU Code is 1354
- Press the Red "EMERGENCY" button behind the patient's head for emergency assistance.
- We draw our own LABS and bedside glucose. Children's lab handbook. ONLY Charge nurse draw blood outside @ perform arterial sticks. Check for lab orders at the beginning of the shift. DO NOT call @ bedside.
- A total of FOUR people (parents, grandparents, who are allowed at the bedside at one time. Everyone, except parents, must leave by 2:00 each evening.
- Pediatric code @ NICU @ PARKING: never allow any other family. Only PARENTS may call to receive an update on their baby. Verify it is the parent by requesting their "parent code" (sent @ night of CDM) each time they call.

31

Impact

Confidential

32

A Brighter Future

- Embracing digital platforms
- Strengthening clinical practice
- Supporting professional autonomy
- Advancing quality of care

CookChildren's Confidential

33

11

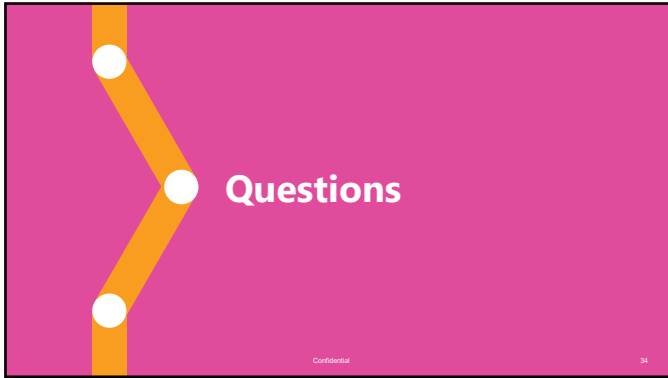

34

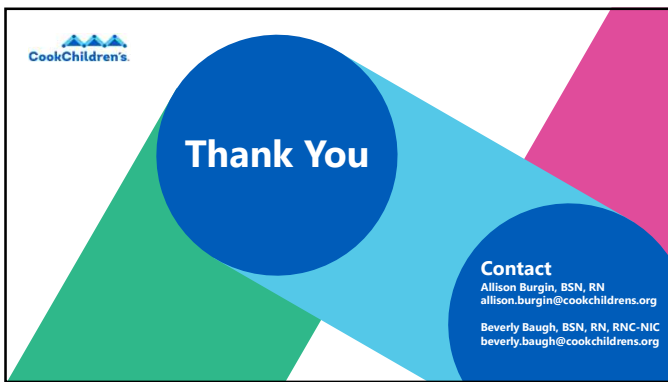

35



36
