



Objectives

At the end of the session the participants will be able to:

- Describe the benefits and obstacles of the Intern Nurse shadow experience.
- Identify clinical learning objectives for the Interns during their shadow experience.



UCLA Mattel Children's Hospital



- Ronald Reagan UCLA Medical Center
 - PICU, Acute Pediatrics, DOU, Oncology, NICU
- Santa Monica Medical Center, UCLA
 - Pediatrics, Step Down, NICU



Background

- 2018 – Walk a Mile Presentation at Society of Pediatric Nurses, Peds RNs shadowing interdisciplinary team members, units and departments at SM UCLA
- Fall 2022, Physician Leadership reached out to Nursing to coordinate pediatric interns shadowing nurses as part of their patient safety curriculum.
- The 2018 and 2022 Press Ganey Employee Engagement Survey results, highlighted a need for improvement in the "Interprofessional Relationship" domain.



Shadowing Objectives

- To promote teamwork and mutual understanding between nurses and physicians as a way of improving the work environment for all.
- To improve patient safety by enhancing communication between physicians and nurses.

Shadowing Objectives

- For interns to learn more about the care provided by nurses, including gaining familiarity with bedside skills.
 - Medication Administration
 - Suctioning
 - Set up nasal cannula
 - Central line care
 - Set up and cycle blood pressure cuff

Implementation

- Pediatric Interns completed pre-survey
- Day of the Shadow:
 - Pediatric Interns were assigned to a Pediatric, NICU or PICU unit at RR and SM campuses
 - Nurse completed the Pre-Survey
 - Intern shadowed the assigned RN from 730am – 930am
- Both Nurse and Intern completed post survey



Intern Results

- 28 interns and 17 nurses participated in the shadowing experience

Intern Results
Statistically significant improvements in all survey questions
90% satisfied with experience

I understand the daily responsibilities of the NURSES I work with.

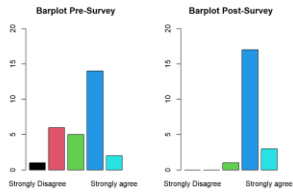

I am confident in the ability for residents and nurses to work together to resolve concerns or disagreements with patient care discussions.

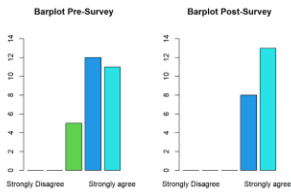

I understand the steps in the process of medication delivery from the time of order entry in Care Connect to the patient receiving the medication.

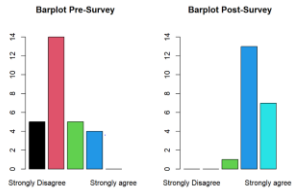

34th Annual Conference



I know how to effectively use the suction machine to clear respiratory secretions from a pediatric patient.

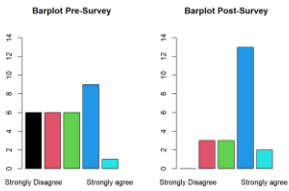

34th Annual Conference



I understand central line care.

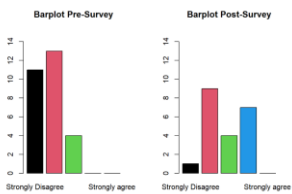

34th Annual Conference



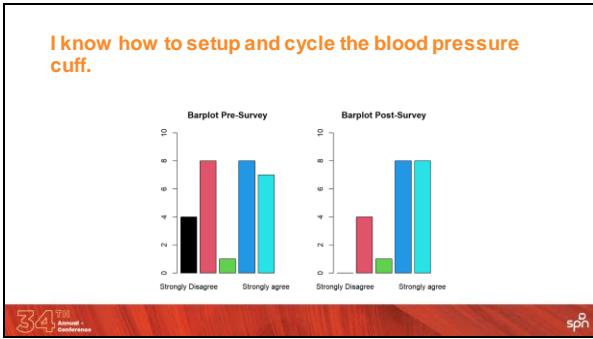

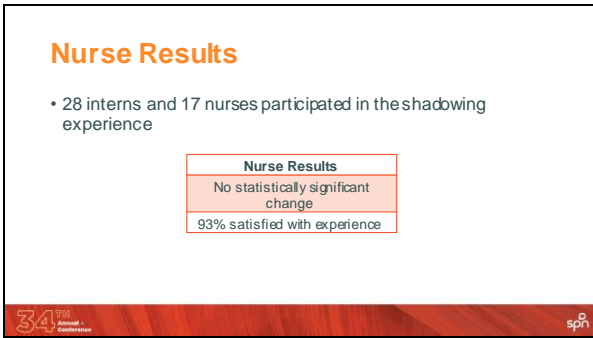

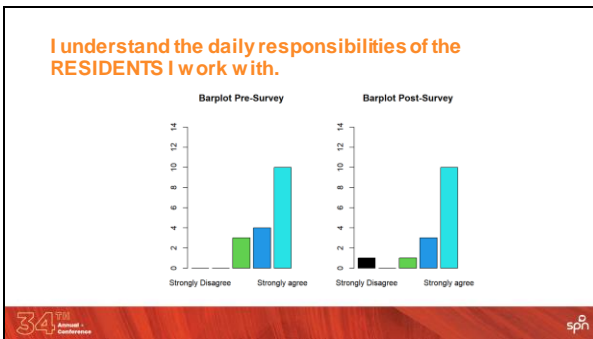

Intern Feedback

- **Benefits**
 - Ability to connect and talk with nurses in a way that normal workflow does not allow for
 - Seeing the nurse's EMR, knowing what happens after an order is placed
 - I learned a lot about day to day and the patient care sequence from the nurses perspective as well as difficulties faced by nurses that could be partially alleviated by residents
 - Better understanding of what nurses do day to day and how positive they are in delivering wonderful patient care



Intern Suggestions

- Wish we had the experience even **earlier in the year.**
- **Too short.** Didn't get to see all the things I wanted to
- I would love to shadow in a unit with **more exposure** - unfortunately during our time, I didn't get to learn about line care or infusions or V meds, blood pressure, lab draws etc.



Intern Suggestions

- I don't know if **NICU** is the best experience for shadowing d/t specific touch times for babies. So a lot of my time was just waiting until the baby was awake.
 - January 2024 (v2) removed NICU
- I was paired with a **Travel Nurse**, and while she was amazing and accommodating. I feel like I added to the stress of her day, as she was not as familiar with the floor as some others may be.



Nurse Feedback

- *Love this experience!*
- **Benefits**
 - We are learning from each other and asking questions about the workflow
 - Seeing the difference in EMR screens
 - Clarification on both our parts, what we each have control over in terms of roles and what residents do outside of bedside and how their schedules look.
- **Suggestions**
 - Include other specialties (ex: Ortho surgery)
 - Consider shadowing nurses on night shift
 - Earlier in MD training
 - Consider different time of day/longer



Phase II - Nurse Shadowing

Implementation

- Two Nurse Residents completed pre-survey before shadow day
- **Day of the Shadow:**
 - 4 hours shadowing (0600 – 0800) (1200 – 1400)
 - SM Pediatric (medical surgical floor)
 - Resident completed the Pre-Survey
- Both Nurse Resident and Reside completed post survey



Phase II - Nurse Shadowing

- **Nurse Resident Feedback**
 - Programs such as this helps bridge the gap of lack of understanding. This shadowing is super helpful
 - I can better communicate with the MD team. I better understand their process and that better helps me with my plan of care for patients



Phase II - Nurse Shadowing

- Resident Feedback
 - To get to know the workflow of each role
 - Got to hear more about nursing experience
 - It would have been more helpful to either have RNs shadow a resident all day or at least the rounding and 1-2 hours immediately after because that is when we are the busiest (paging, putting in orders)
 - June 2024 (v2) will adjust times

Conclusion

- The Intern shadowing Nurse experience was associated with increases in
 - Team collaboration
 - Understanding of nursing roles, responsibilities and workflow
 - Perceived ability to work collaboratively to resolve patient care concerns
 - Knowledge of clinical care

Next Steps

- Continue to make adjustments to shadow experience based on feedback
- Expand Nurse shadowing Resident to other Pediatric areas
- Implement suggested changes to current work flow
 - Create time/space for introductions upon shift or rotation changes
 - More frequent face-to-face check-ins between nursing and physician teams
 - Improved infrastructure for communication tools

Acknowledgements

- Pediatric Interns & Residents
- Mattel Peds, PICU and NICU Nurses
- Mattel Nursing Leadership
- Audrey Kamzan, MD, Associate Clinical Professor of Pediatrics, David Geffen School of Medicine, UCLA
- Jessica Lloyd, MD, Associate Clinical Professor of Pediatrics, David Geffen School of Medicine at UCLA



34th Annual Conference



Acknowledgements

- Tristan Dale Tibbe, Graduate Student
- Department of Psychology, University of California, Los Angeles, CA 90024, USA
 - Department of Medicine Statistics Core, David Geffen School of Medicine, University of California, Los Angeles, CA 90024, USA

- Alexandra Klomhaus
- Department of Medicine Statistics Core, David Geffen School of Medicine, University of California, Los Angeles, CA 90024, US

34th Annual Conference



References

Hossny, EK, Sabra, HE. The attitudes of healthcare professionals towards nurse-physician collaboration. *Nurs Open*. 2021; 8: 1406-1416. <https://doi.org/10.1093/nur/npaa054>

Johnson, Courtney M, BSN, RN, PCCN; Khan, Amir MD; Stak, Sarah BSN, RN, PCCN; Samee, Mohammed MD, RN, FACP. A Nurse Shadowing Program for Physicians: Bridging the Gap in Understanding Nursing Roles. *JONA: The Journal of Nursing Administration*. 2019; 19(6): 310-315. June 2020. | DOI: 10.1097/NAJ.0000000000000890

Low S, Gay E, Ewing A, Hain P, Kim L. Remodeling Interprofessional Collaboration Through a Nurse-for-a-Day Shadowing Program for Medical Residents. *J Multidiscip Healthc*. 2021 Aug 27;14(2345-2349). doi: 10.2147/JMDH.S319728. PMID: 34475761; PMCID: PMC8407776.



Monroe KK, Kelley JL, Ureka N, Burrows HL, Marshall T, Lichner K, McCaffrey H, Demeritt B, Chandler D, Herrmann LE. Nurse/Resident Reciprocal Shadowing to Improve Interprofessional Communication. *Hosp Pediatr*. 2021 May;11(5):435-445. doi: 10.1542/hpeds.2020-006345. Epub 2021 Apr 18. PMID: 33876534.

Tarhan, M, Dajani, R, Kirişli, A. Nurse-physician collaboration, intention to leave job, and professional commitment among new graduate nurses. *Nurs Forum*. 2022; 57: 252-259. <https://doi.org/10.1016/j.nf.2021.12.012>

34th Annual Conference



Questions?



Thank you!

Contact Info:
Amy Goldberg, RN, MSN, CPNP, NE-BC, CPN
agoldberg@mednet.ucla.edu